FED. SUP CLASS
5935

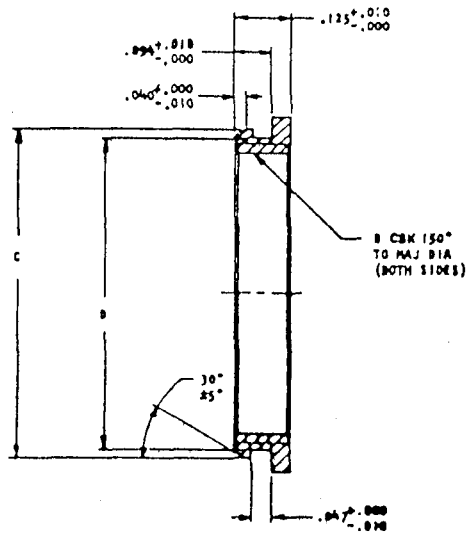

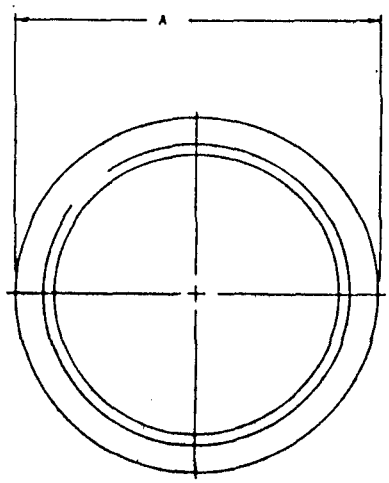

(B) CANCELED- FOR PROCUREMENT USE MIL-C-85049/61

SHELL SIZE	A MAX DIA	B THREAD UNEF CLASS 2B	C +.010 -.000 DIA	D ±.010 DIA	
8	.594	7/16-28	.516	.476	
10	.734	9/16-24	.642	.602	
12	.844	11/16-24	.766	.726	
14	.969	13/16-20	.892	.852	
16	1.094	15/16-20	1.018	.978	
18	1.234	1 1/16-18	1.142	1.102	
20	1.344	1 3/16-18	1.268	1.228	
22	1.469	1 5/16-18	1.392	1.352	
24	1.594	1 7/16-18	1.518	1.478	

NOTES:
1. DIMENSIONS IN INCHES.
2. MATERIAL: ALUMINUM ALLOY
3. FINISH: A. CADMIUM PLATED, NICKEL BASE
   B. OLIVE DRAB, CADMIUM PLATED, NICKEL BASE

EXAMPLE OF PART NO.
MS27332 A - 12
MS NO. FINISH SHELL SIZE

THIS STANDARD TAKES PRECEDENCE OVER DOCUMENTS REFERENCED HEREIN.
REFERENCED DOCUMENTS SHALL BE OF THE ISSUE IN EFFECT ON DATE OF INVITATIONS FOR BID.

APPROVED 28 Jan 66 REVISED (A) 10 Aug 66 (B) 22 Dec 87

User activities: Army - Navy - Air Force -
Review activities: Army - Navy - Air Force -

This military standard is approved for use by all Departments and Agencies of the Department of Defense. Selection for all new engineering and design applications and for repetitive use shall be made from this document when applicable.

P.A USAF - 85 Other Cust	International interest	TITLE RING, POTTING BOOT, ELECTRIC, CONNECTOR	MILITARY STANDARD MS27332
Procurement Specification MIL-C-27599		SUPERSEDES:	PAGE 1 OF 1

DD FORM 1 MAY 73 672 (Coordinated) PREVIOUS EDITIONS OF THIS FORM ARE OBSOLETE. 5935-3576
AMSC/NA

DISTRIBUTION STATEMENT A. - Approved for public release; distribution is unlimited.