MILITARY SPECIFICATION SHEET

FLANGES, WAVEGUIDE, DOUBLE RIDGE, SOCKET MOUNT (BANDWIDTH RATIO 2.4:1)

This amendment forms a part of Military Specification Sheet MIL-F-39000/3B, dated 21 October 1977, and is approved for use by all Departments and Agencies of the Department of Defense.

PAGES 6 AND 7

FIGURE 1 (continued): Delete configurations 6 and 7 and substitute new configurations 6 and 7 as printed on pages 2 and 3 of this amendment.

Custodians:
Army - ER
Navy - EC
Air Force - 85

Review activities:
Navy - SH
Air Force - 11, 99
DLA - ES

User activities:
Army - AV, AR
Navy - MC, AS, OS, SH, CG
Air Force - 14, 19

Preparing activity:
Navy - EC

Agent:
DLA - ES

(Project 5985-0945)

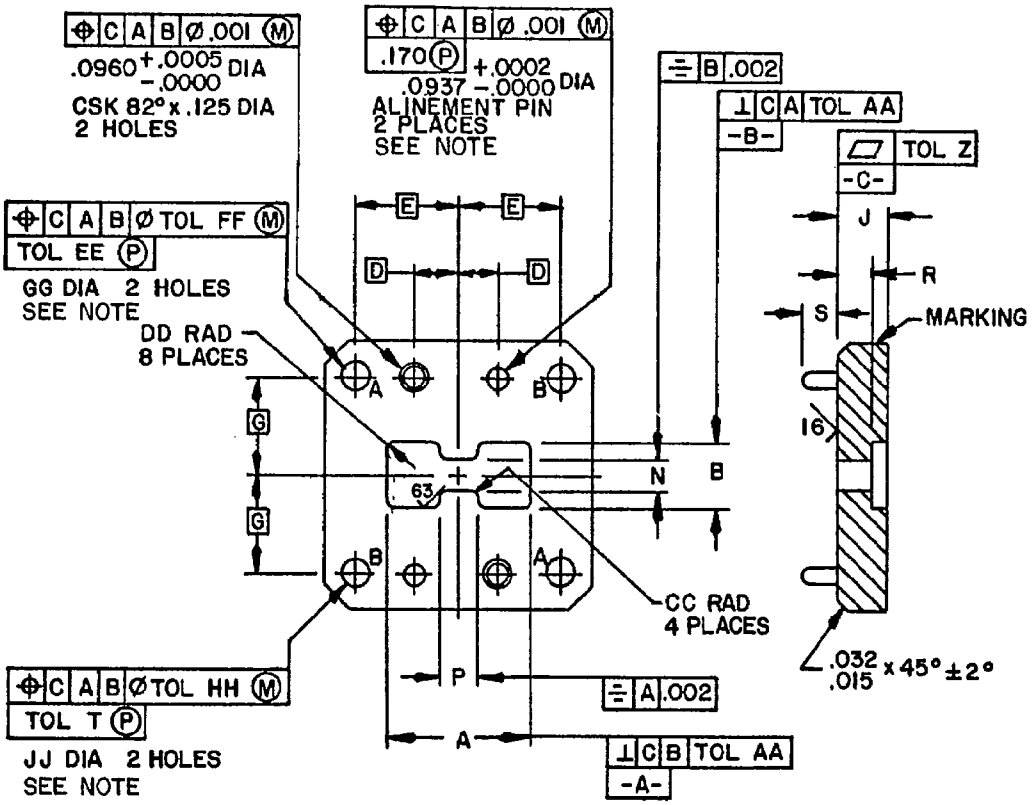

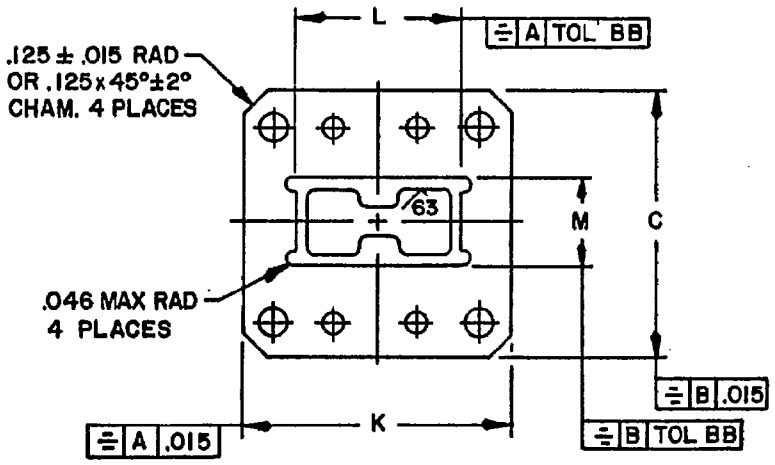

Configuration 6.

FIGURE 1. Flange - Continued.

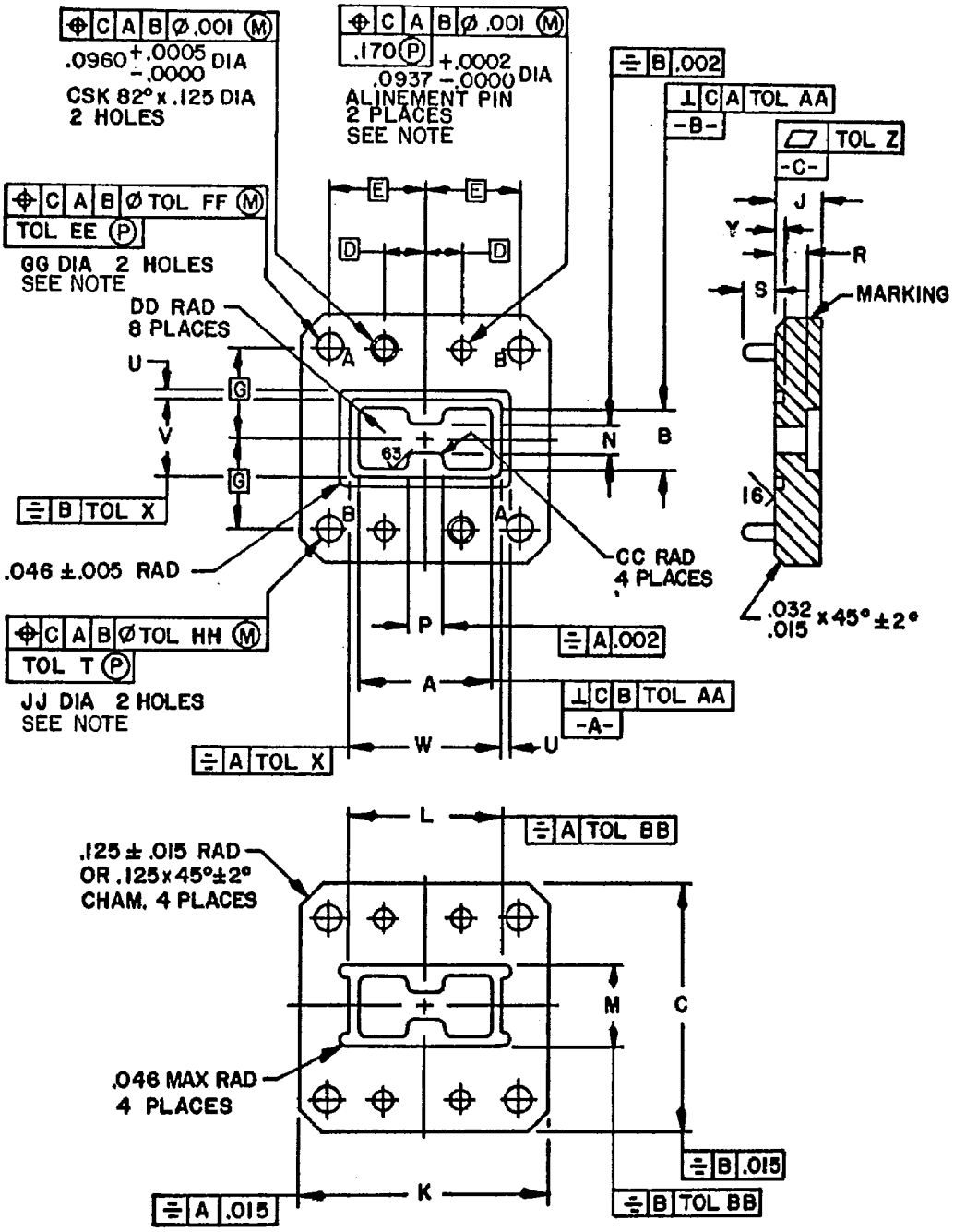

Configuration 7.

FIGURE 1. Flange - Continued.