INCH-POUND
MIL-C-55302/144B
17 November 1988
SUPERSEDING
MIL-C-55302/144A
18 December 1984

MILITARY SPECIFICATION SHEET

CONNECTORS, PRINTED CIRCUIT SUBASSEMBLY AND ACCESSORIES: RECEPTACLE WITH PIN CONTACTS, 2 FEMALE KEYING GUIDES, 1.516 INCHES LENGTH, FOR PRINTED WIRING BOARDS (.100 INCH SPACING)

This specification is approved for use by all Departments and Agencies of the Department of Defense.

The requirements for acquiring the connectors described herein shall consist of this specification and the latest issue of MIL-C-55302.

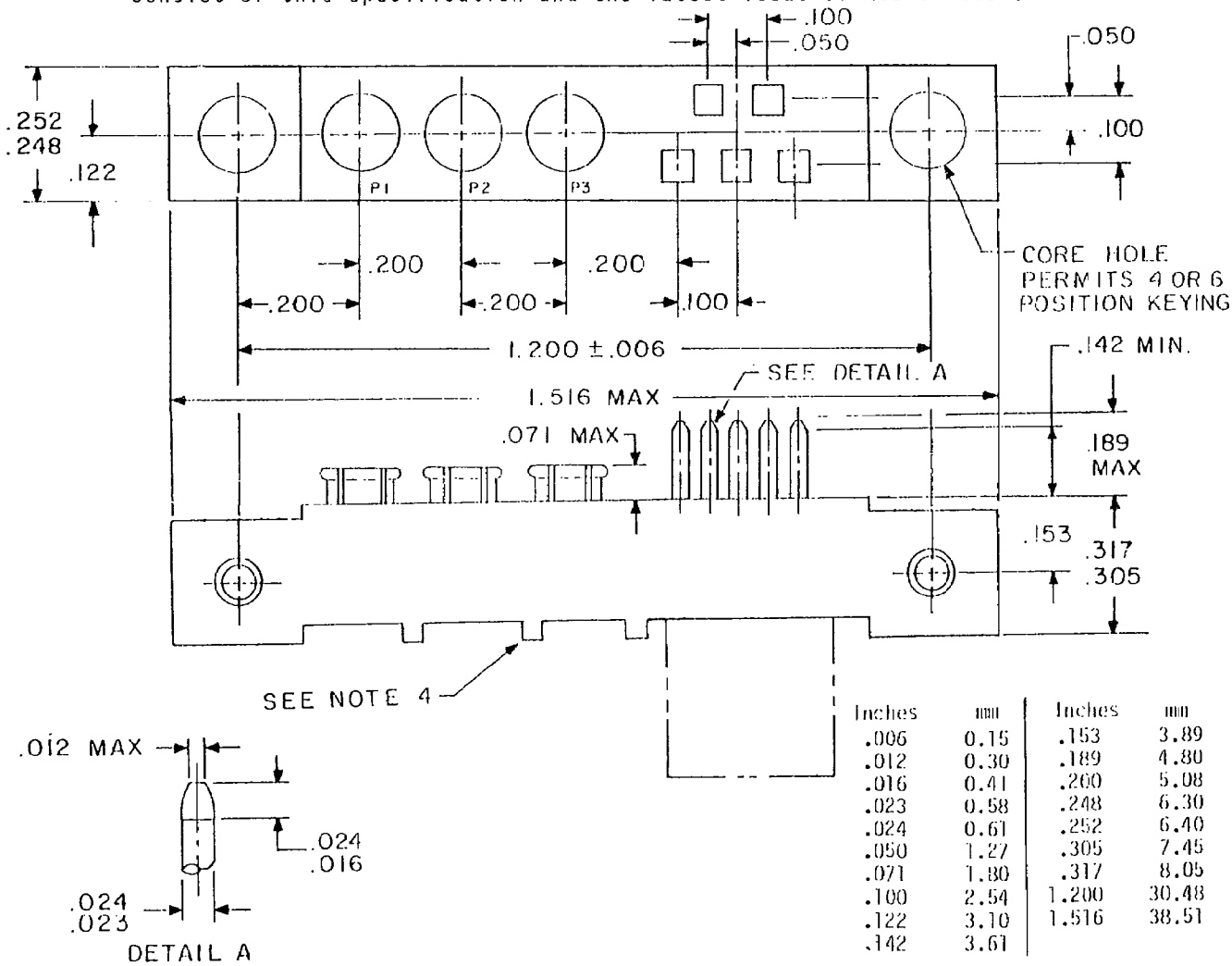

Inches	mm	Inches	mm
.006	0.15	.153	3.89
.012	0.30	.189	4.80
.016	0.41	.200	5.08
.023	0.58	.248	6.30
.024	0.61	.252	6.40
.050	1.27	.305	7.45
.071	1.80	.317	8.05
.100	2.54	1.200	30.48
.122	3.10	1.516	38.51
.142	3.61		

NOTES:
1. Dimensions are in inches.
2. Metric equivalents are given for general information only.
3. Unless otherwise specified, tolerance is ±.005 (0.13 mm).
4. Standoffs are located between each cable hole and between each hole and contact hole set.

FIGURE 1. Connector, plug (.100 inch spacing).

AMSC N/A FSC 5935

STRIBUTION STATEMENT A. Approved for public release; distribution is unlimited.

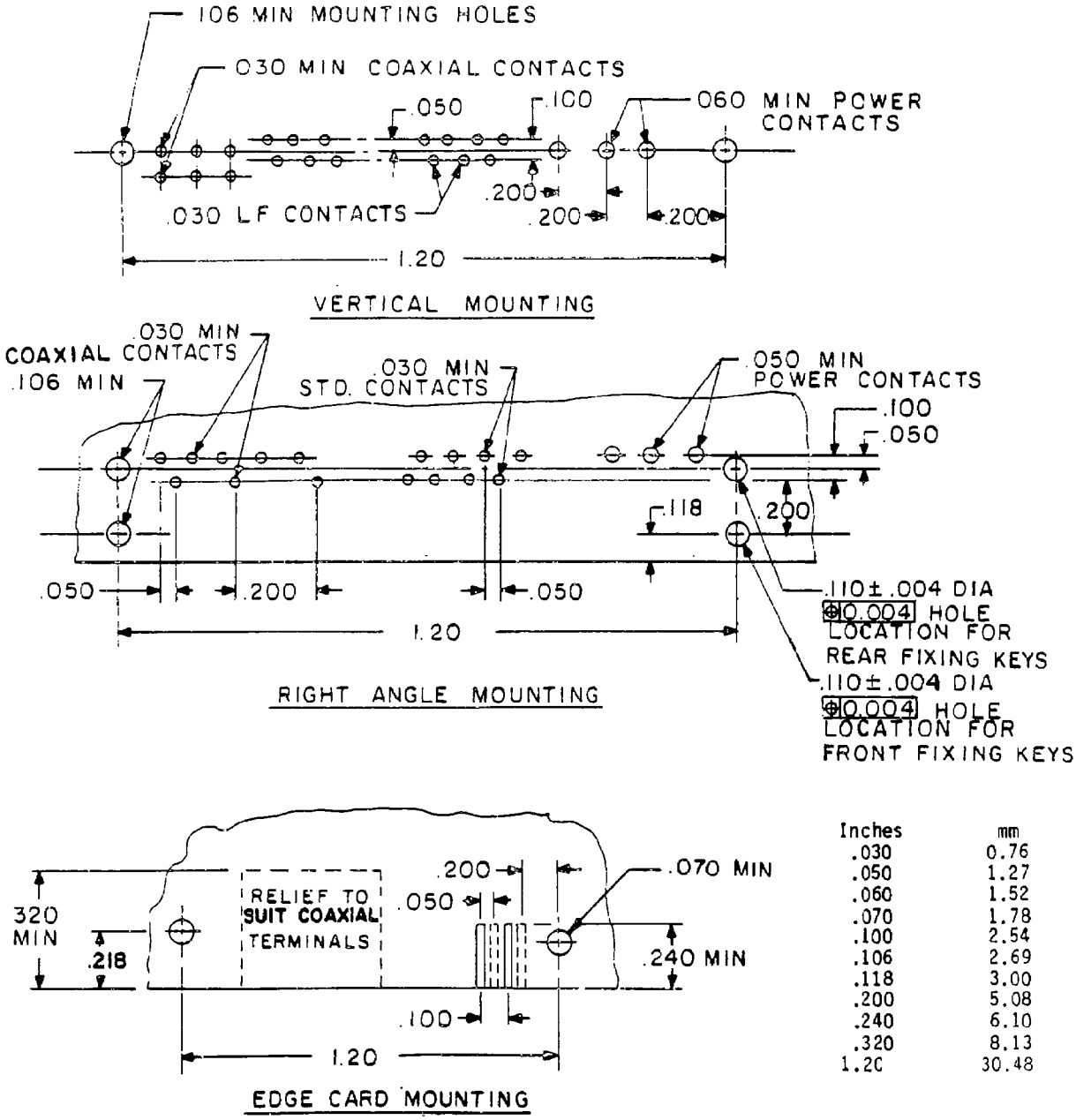

Inches	mm
.030	0.76
.050	1.27
.060	1.52
.070	1.78
.100	2.54
.106	2.69
.118	3.00
.200	5.08
.240	6.10
.320	8.13
1.20	30.48

NOTES:
1. Dimensions are in inches.
2. Metric equivalents are given for general information only.
3. Unless otherwise specified, tolerance is ±.005 (0.13 mm).

FIGURE 2. Recommended hole patterns.

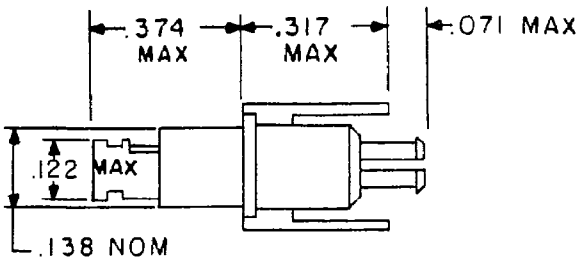

Flexible cables subpart "A"

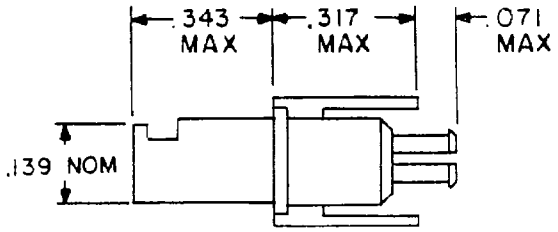

Semirigid cables subpart "B"

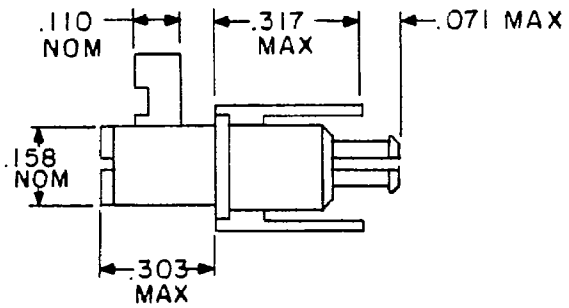

90° Flexible cables subpart "C"

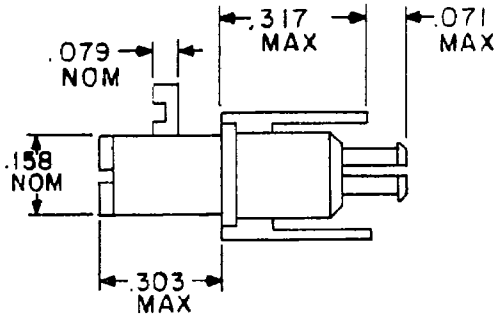

90° Semirigid cables subpart "D"

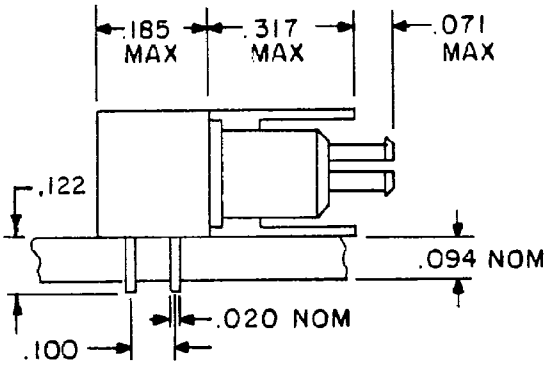

90° PCB mount subpart "E"

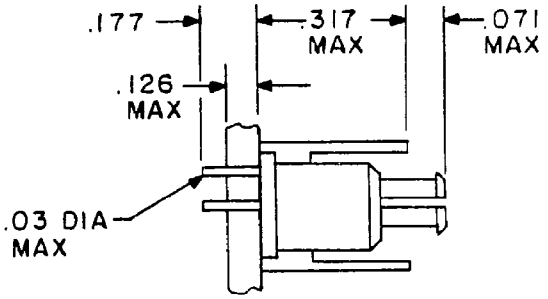

Vertical mounting PCB subpart "F"

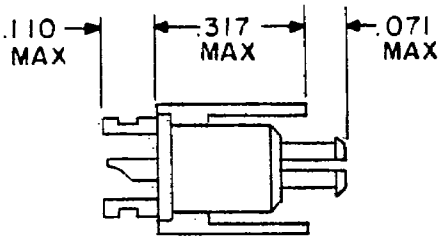

Solder posts twisted braid subpart "G"

FIGURE 3. Coaxial configurations.

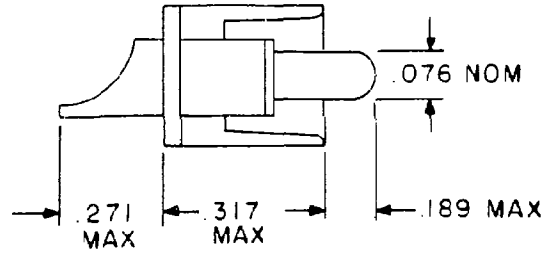

Solder bucket subpart H

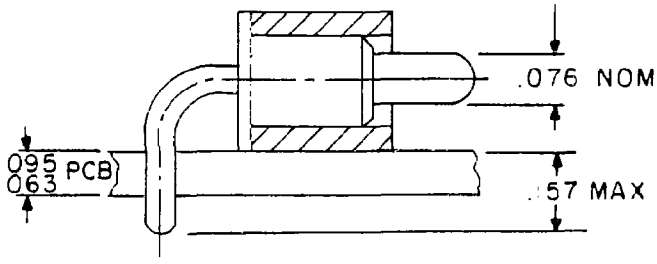

90°PCB mounting subpart J

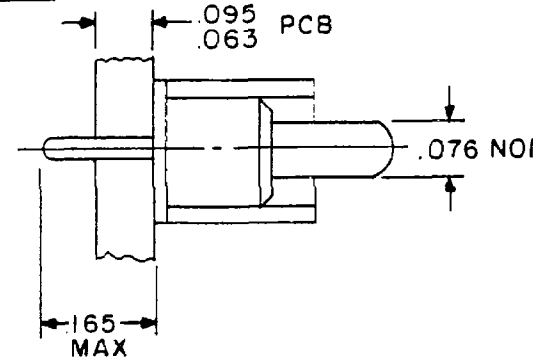

Vertical mounting PCB subpart K

Inches	mm	Inches	mm
.020	0.51	.138	3.51
.03	0.8	.139	3.53
.063	1.60	.155	3.94
.071	1.80	.157	3.99
.079	2.01	.158	4.01
.094	2.39	.177	4.50
.095	2.41	.185	4.70
.100	2.54	.271	6.88
.110	2.79	.303	7.70
.122	3.10	.317	8.05
.126	3.20	.374	9.50

NOTES:
1. Dimensions are in inches.
2. Metric equivalents are given for general information only.
3. Unless otherwise specified, tolerance is ±.005 (0.13 mm).

FIGURE 3. Coaxial configurations - Continued.

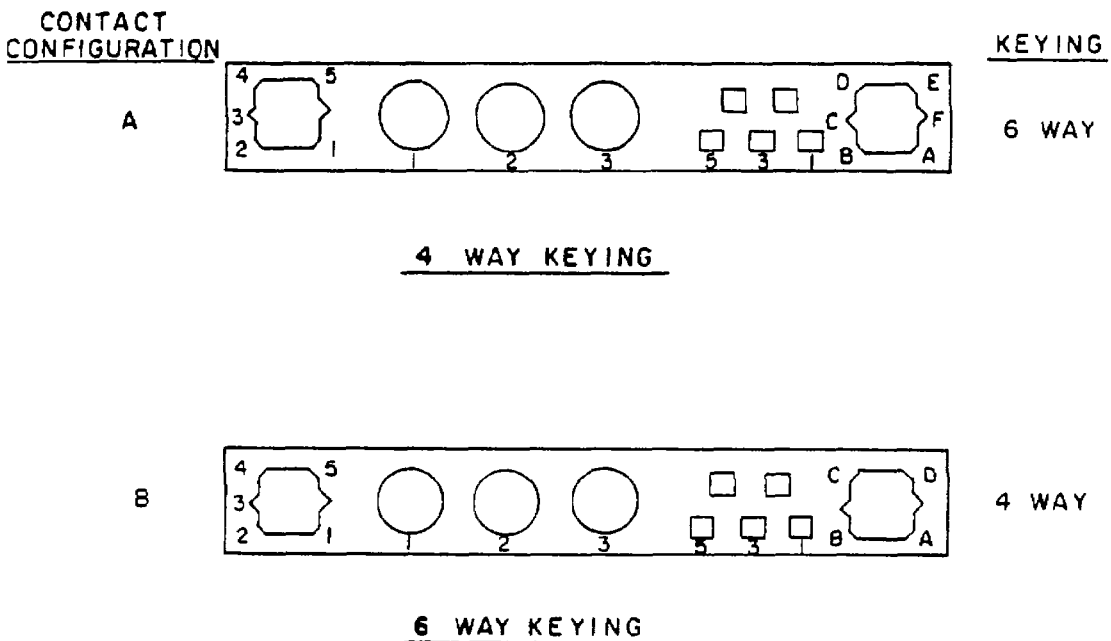

FIGURE 4. Contact and keying arrangements.

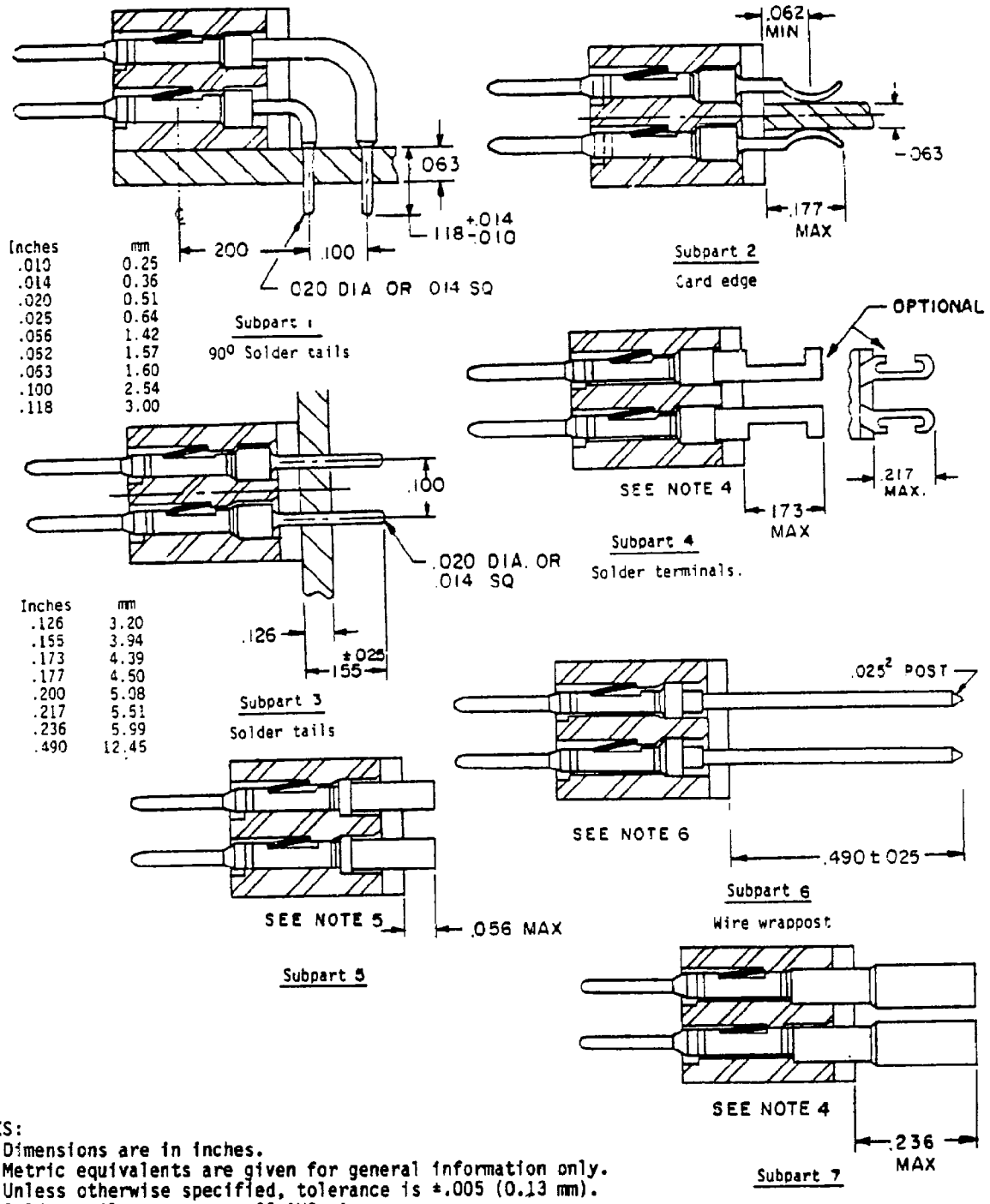

Inches	mm
.010	0.25
.014	0.36
.020	0.51
.025	0.64
.056	1.42
.062	1.57
.063	1.60
.100	2.54
.118	3.00

Inches	mm
.126	3.20
.155	3.94
.173	4.39
.177	4.50
.200	5.08
.217	5.51
.236	5.99
.490	12.45

NOTES:
1. Dimensions are in inches.
2. Metric equivalents are given for general information only.
3. Unless otherwise specified, tolerance is ±.005 (0.13 mm).
4. Solder tail accepts no. 22 AWG wire.
5. Crimp contact accepts no. 22-26 AWG wire.
6. Contact with .025 inch^2 (0.64 mm^2) wrappost in accordance with MIL-STD-1130.

FIGURE 5. Connector terminations.

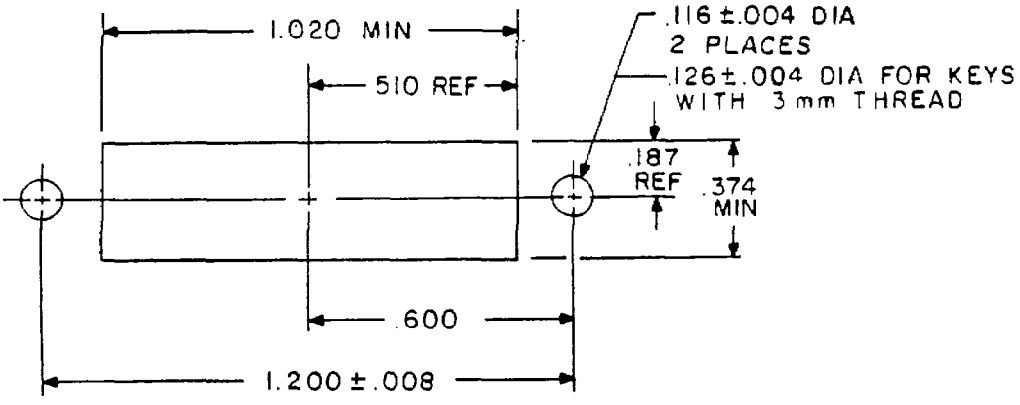

FIXED MOUNT

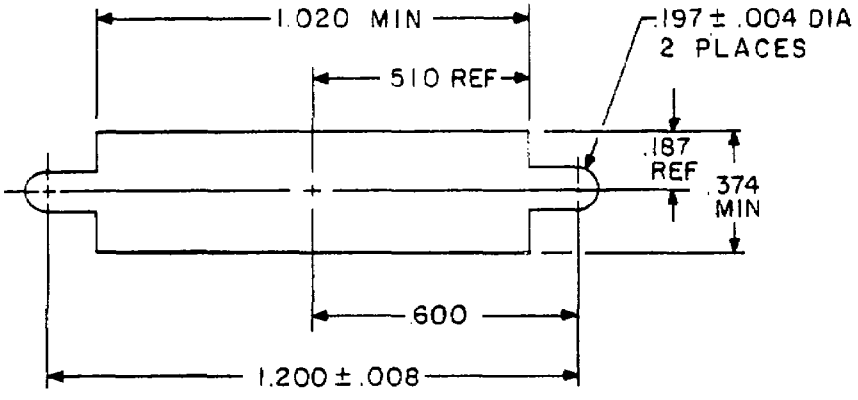

FLOATING MOUNT

Inches	mm	Inches	mm
.004	0.10	.374	9.50
.008	0.20	.510	12.95
.116	2.95	.600	15.24
.187	4.75	1.020	25.91
.197	5.00	1.200	30.48

NOTES:
1. Dimensions are in inches.
2. Metric equivalents are given for general information only.
3. Unless otherwise specified, tolerance is ±.005 (0.13 mm).
4. Floating mount panel thickness .085 (2.15 mm) maximum.

FIGURE 6. Recommended panel cutouts.

REQUIREMENTS:

Dimensions and configuration: See figures 1 through 6.

Contact identification: See figure 4.

Contact retention: Coaxial and power: 11.25 pounds minimum.
Signal: 4 pounds minimum.

Mating and unmating force (per contact):

	Coaxial	Power	Signal
(Min)	7.2 ounces	3.6 ounces	0.7 ounce
(Max)	36 ounces	18 ounces	3.6 ounces

Values for each connector to be addition of contacts according to contact type.

Contact resistance: 12 milliohms maximum.

Dielectric withstanding voltage:

Sea level: 1,000 V rms, 60 Hz.

High altitude: 300 V rms, 60 Hz.

Current rating:

Power contacts: 25 amperes at 25°C.

Coaxial contacts: .5 ampere at 25°C.

Signal contacts: 3 amperes at 25°C.

Keying: Moldings and mounting hardware provide 16 or 36 polarizing positions according to choice of 4 or 6 way capability. Keys are constructed in accordance with MIL-C-55302/154. Connectors are supplied keyed in "1" and "A" positions, except for 1/4-turn which are keyed "F" and "6". When required connectors can be easily keyed to desired position by using a simple wrench.

Removal tools: Coaxial and power contacts: M81969/41-01.
Signal contacts: M81969/40-01.

Hood types: See MIL-C-55302/155.

Mounting hardware: See MIL-C-55302/154.

Mating connectors: Shall conform to MIL-C-55302/149.

Part number: Consists of the letter M, the basic number of the specification sheet, and a dash number compiled as follows:

Example:

M55302/144 * * * 2 *

Specification sheet number
Receptacle with pin contacts

Contact arrangement
(see figure 4)

Contact termination - 3 amperes
(see figure 5)
0 - not applicable

Contact configuration - coaxial/power (see figure 3)
X - less coaxial and power contact

Indexing type
2 - square post (16 positions)
1 - hex post (36 positions)

Mounting hardware
(See MIL-C-55302/154)

NOTE: Revision letters are not used to denote changes due to the extensiveness of the changes.

CONCLUDING MATERIAL

Custodians:
Army - CR
Navy - EC
Air Force - 17

Review activities:
Army - AR, AT, AV, MI
Navy - AS, OS, SH
Air Force - 11, 85, 99
DLA - ES

User activities:
Army - ME
Navy - MC
Air Force - 19

Preparing activity:
Army - CR

Agent:
DLA - ES

(Project 5935-3652-05)