FED SUP CLASS
1660

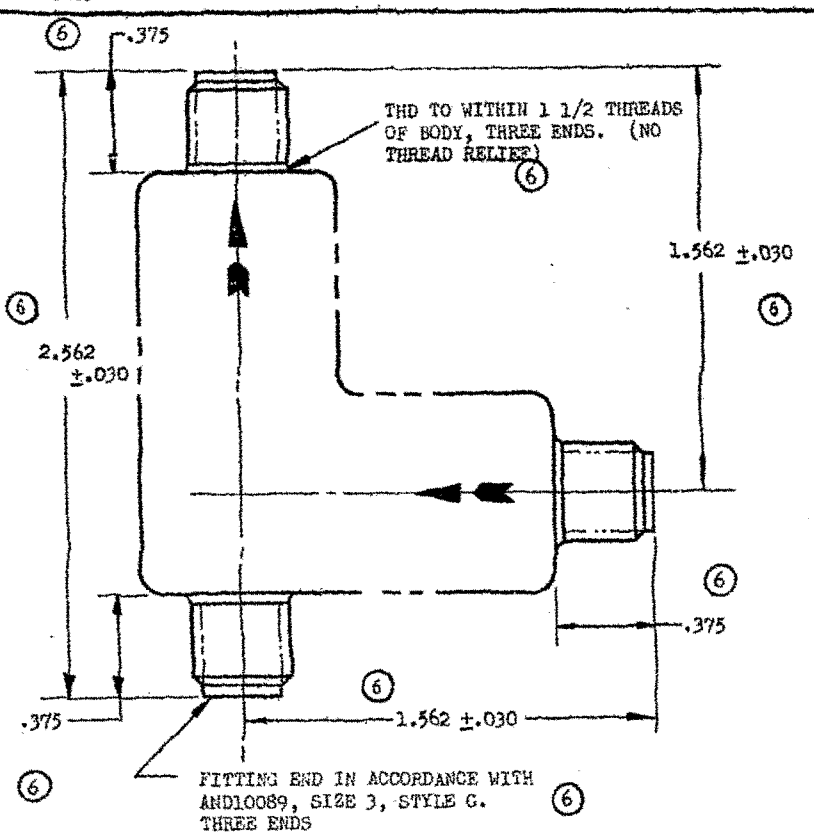

AN PART NO.
AN6015-2

5 REACTIVATED 5 AUGUST 1952

DIMENSIONS IN INCHES. UNLESS OTHERWISE SPECIFIED, TOLERANCE: DECIMALS ±.015. ANGLES ±1/2°

6 NOTE:
1. THE DIRECTION OF FLOW SHALL BE PERMANENTLY AND LEGIBLE MARKED WITH ARROWS

APPROVED 20 Oct 42 REVISED 1 24 Apr 43 2 10 Nov 48 3 18 Aug 49 4 15 Nov 49 5 5 Aug 52 6 14 Jan 72

PROCUREMENT SPECIFICATION	AIR FORCE-NAVY AERONAUTICAL STANDARD	
MIL-V-5027	VALVE - HIGH PRESSURE OXYGEN CHECK (STYLE B)	AN6015

NOTICE.—When Government drawings, specifications, or other data are used for any purpose other than in connection with a definitely related Government procurement operation, the United States Government thereby incurs no responsibility, nor any obligation whatsoever; and the fact that the Government may have formulated, furnished, or in any way supplied the said drawings, specifications, or other data is not to be regarded by implication or otherwise as in any manner licensing the holder or any other person or corporation, or conveying any rights or permission to manufacture, use, or sell any patented invention that may in any way be related thereto.

NOTE.—This drawing was approved by joint action of the Air Force and Navy Department as the Air Force-Navy standard for this product. This drawing supersedes all antecedent standard drawings for the same product and shall become effective for the procurement of Aeronautical supplies, or for use in new design, not later than six months after the latest date of approval shown.

NOTES TO PRINTER

REDUCE BORDER FROM ORIGINAL 8 7/16 x 12 TO 6 27/32 x 9 3/4. PRINT LEFT BORDER LINE ONE INCH FROM LEFT EDGE OF 8 x 10 1/2 SHEET. PRINT BOTTOM BORDER LINE 3/8 INCH FROM BOTTOM EDGE OF 8 x 10 1/2 SHEET. SIGNATURE FORM NOT TO BE PRINTED ON STANDARD BOOK SHEET.

DRAWN BY CPL. DIFEDE — Date

TYPED BY MLS — 7/30/52